

ФРАНСИСКО ТАРРЕГА

**ШЕСТЬ
ОРИГИНАЛЬНЫХ
СОЧИНЕНИЙ**

ДЛЯ ГИТАРЫ

в редакции Ружжеро Чиезы

EDIZIONI SUVINI ZERBONI - MILANO

для гитары

ЭТЮД В ФОРМЕ МЕНУЭТА

Франсиско Таррега
(1852-1909)

[Allegretto]

[illegible]

[Moderato]

[Moderato]

VII

m a

1 1/4 2 3

p p

IX

m a

m i m a

4 1 3 4

1 2 1

p p

[illegible]

II

m i p i m i p i p i m a m i

4 3 0 0 1 2 1 3 3 2 3

10

VII

a i m i

a i m i m

1 3 2 0 2 3 0 2

1 4 3 3 2 1 2

3 2 0 a 2 4 1 2

i p i 0 p 3 i m 1

i m i p

④

④

15

m a m VII

p i

m i p i p i m a m i VII

p i

a i m i m i m a 20 VII 1/2 VII

p i

1/2 V m 1/2 IV m a m i m a

p i p i p i

VII

Dal X al \oplus poi

25 II i m i m II

p p p p

30

rit. pp

МАРИЯ

ТАВОТ

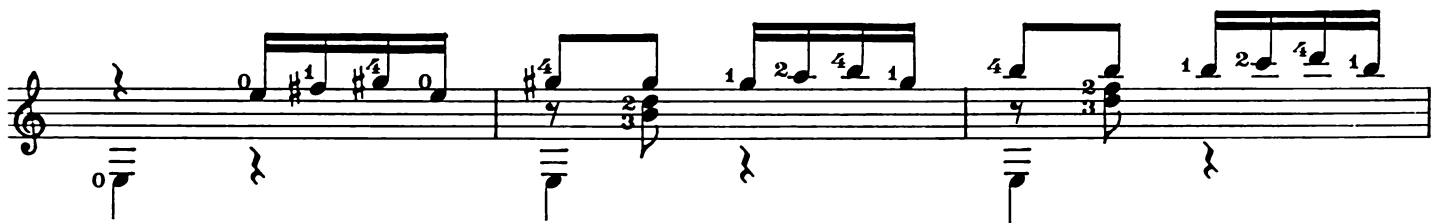
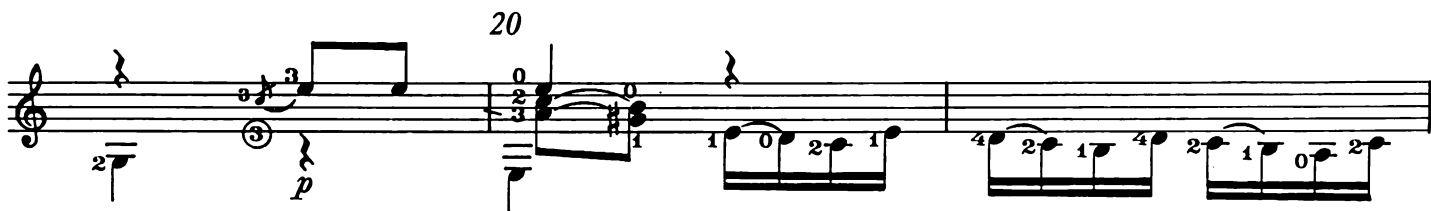
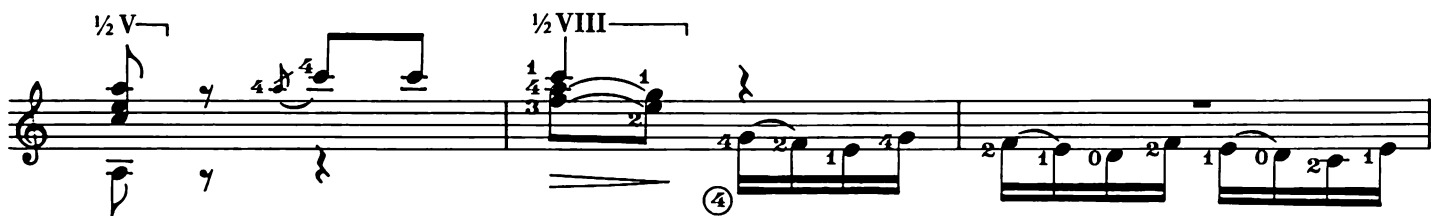
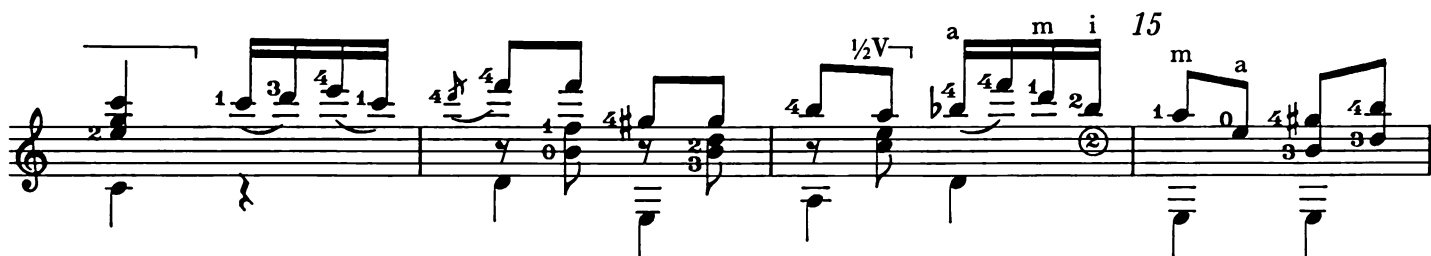
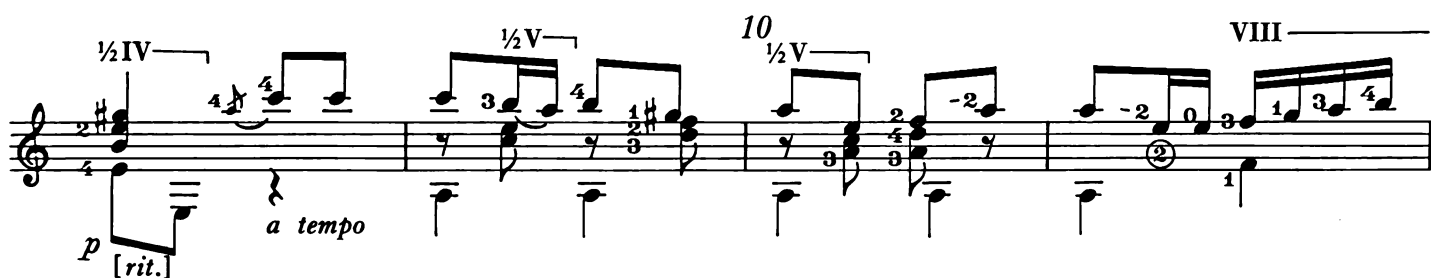
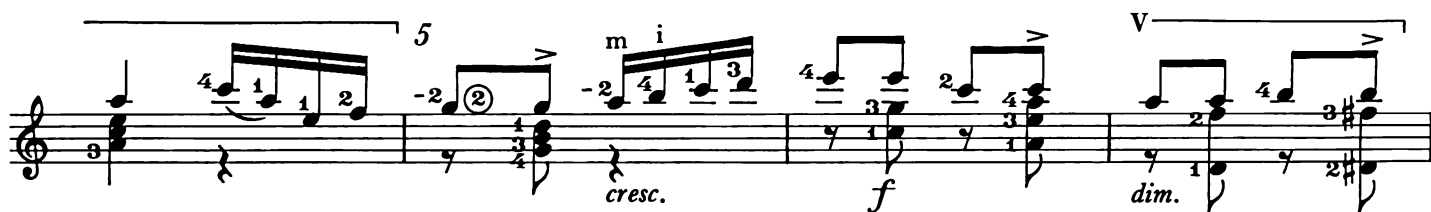
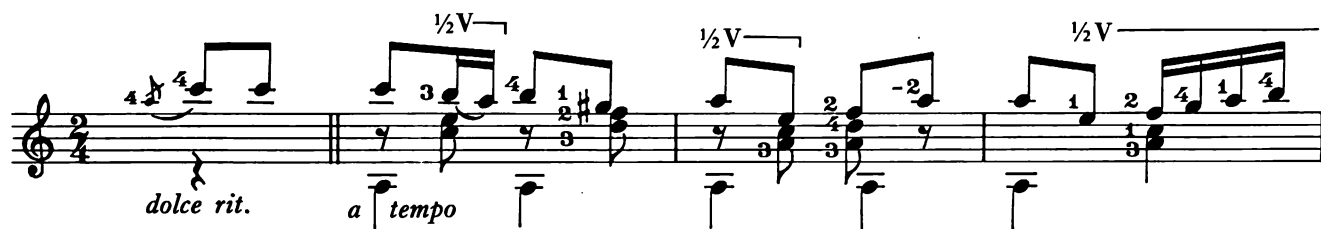

25 *a tempo*

$\frac{1}{2}$ V *p i m* $\frac{1}{2}$ III $\frac{1}{2}$ I 30 *p i m a*

II *p i m* III IV

a i m 35 *a i m* $\frac{1}{2}$ V *a i m*

Arm. VII

i m $\frac{1}{2}$ X *a m i* Arm. XII *m i*

40 *a* *p i m a* $\frac{1}{2}$ IX Arm. XII *p*

45 *p p* pizz. - - -

p p

ЭТЮД НА СКОРОСТЬ

[Allegro]

30

mi mi mi mi i a pi m a pi m a pi m a pi m i m i m

..... (4) (3) (2) (4) (3) (2) (4) (3) (2) (2)

45

i m i m i m i m

4 i m i m

a m i a m i

a m i a m i

$\frac{1}{2}$ II

③... ②.....

45

i m i m i m i m

4 i m i m

a m i a m i

a m i a m i

$\frac{1}{2}$ II

③... ②.....

ВОСПОМИНАНИЯ ОБ АЛЬГАМБРЕ

Andante

p a m i

1 2 3 4 5 6 7 8 9 10 11 12 13 14 15 16 17 18 19 20 21 22

1 2 3 4 5 6 7 8 9 10 11 12 13 14 15 16 17 18 19 20 21 22

1 2 3 4 5 6 7 8 9 10 11 12 13 14 15 16 17 18 19 20 21 22

1 2 3 4 5 6 7 8 9 10 11 12 13 14 15 16 17 18 19 20 21 22

VIII 10 VIII

[mf]

IX

1 2 3 4 5 6 7 8 9 10 11 12 13 14 15 16 17 18 19 20 21 22

1 2 3 4 5 6 7 8 9 10 11 12 13 14 15 16 17 18 19 20 21 22

15

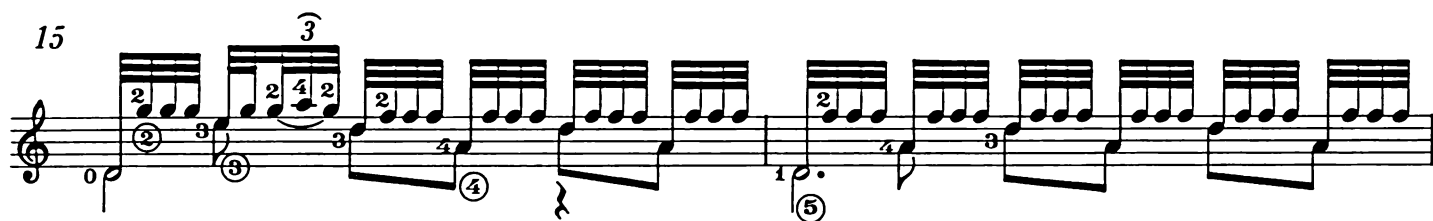

I

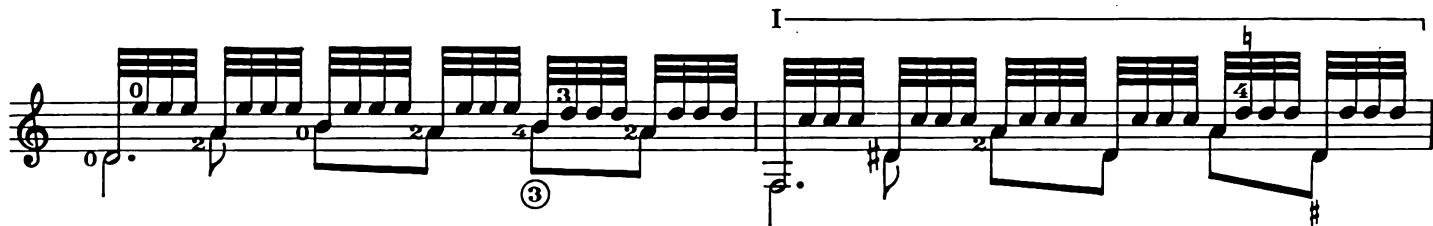

20

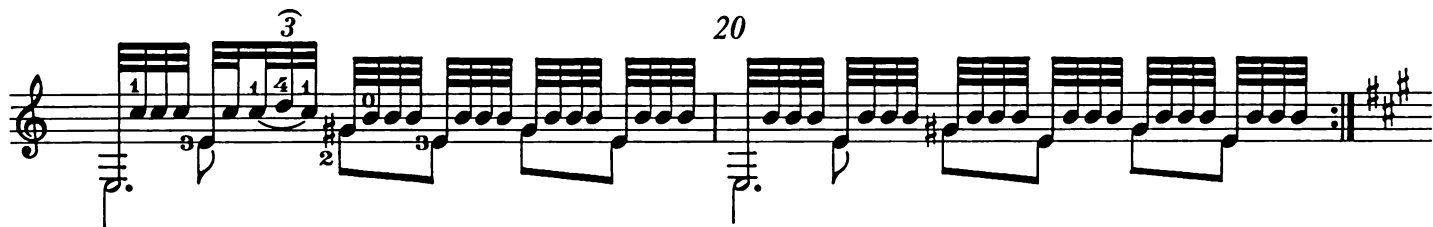

II

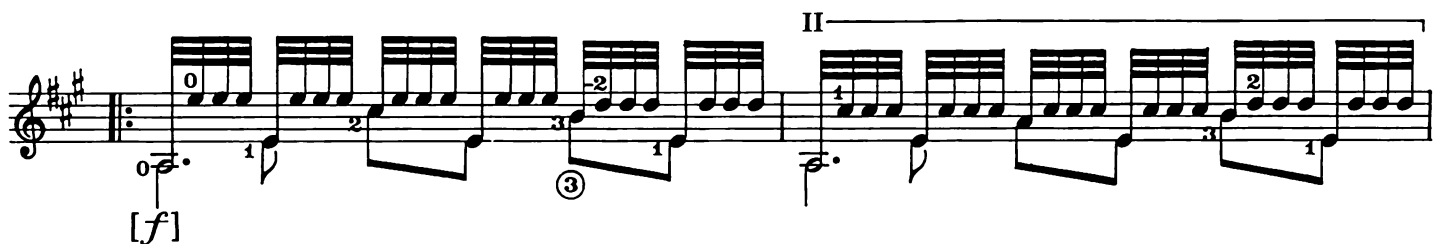

[f]

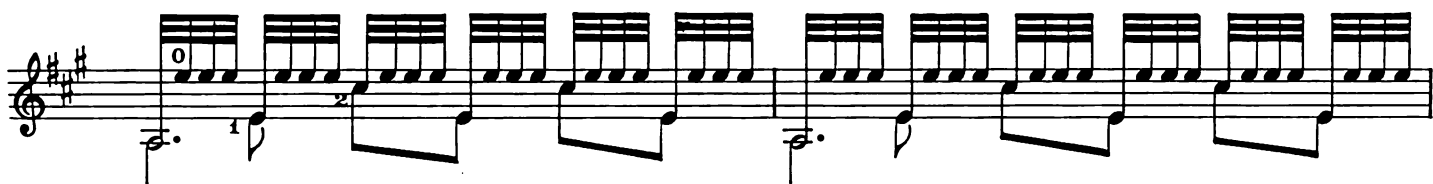

25

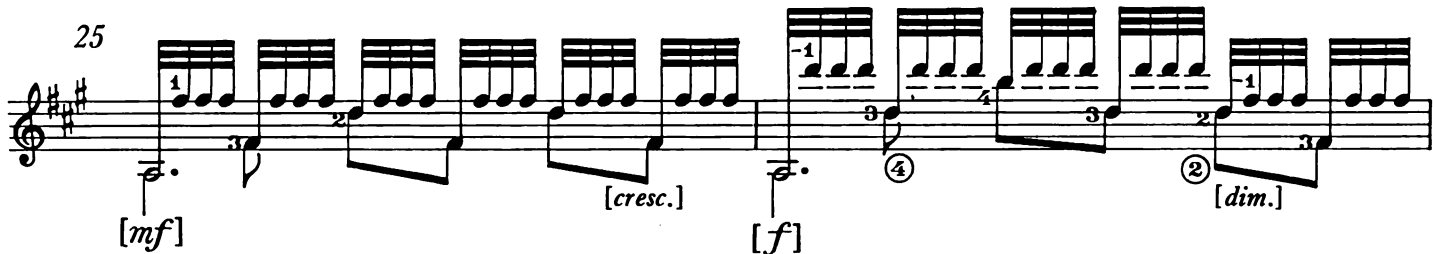

[mf]

[cresc.]

[f]

[dim.]

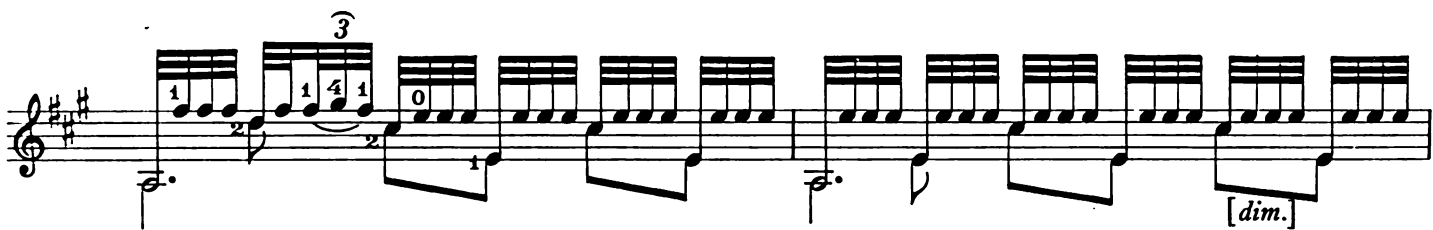

[dim.]

II 30 IV

[dolce]

35

II 1.

D.C. al poi

3 [cresc.]

2.

4

3

II

40

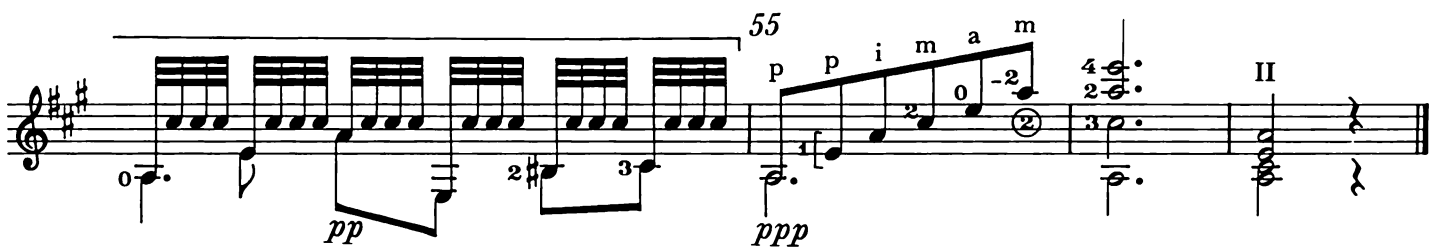
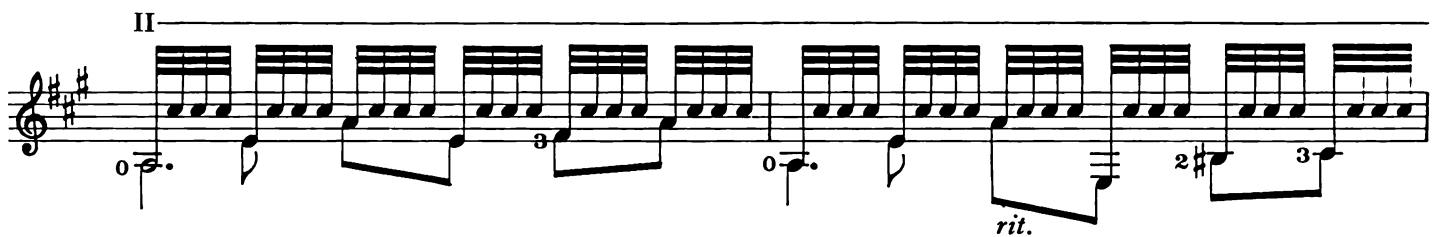
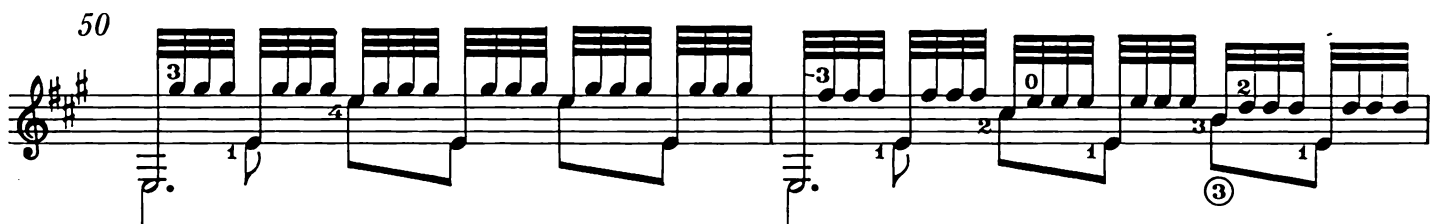
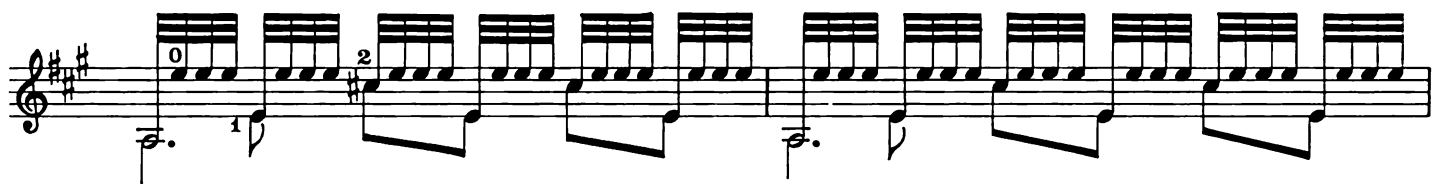
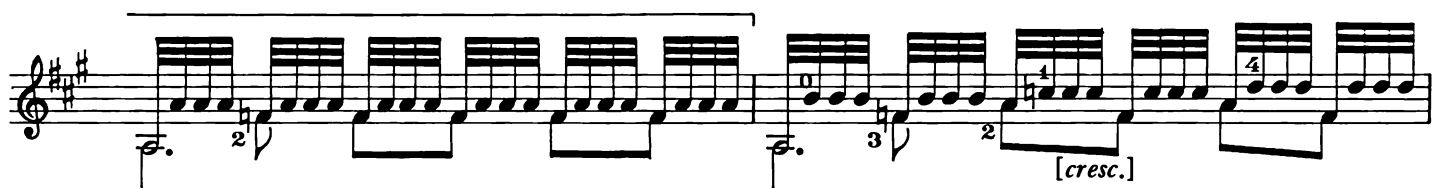
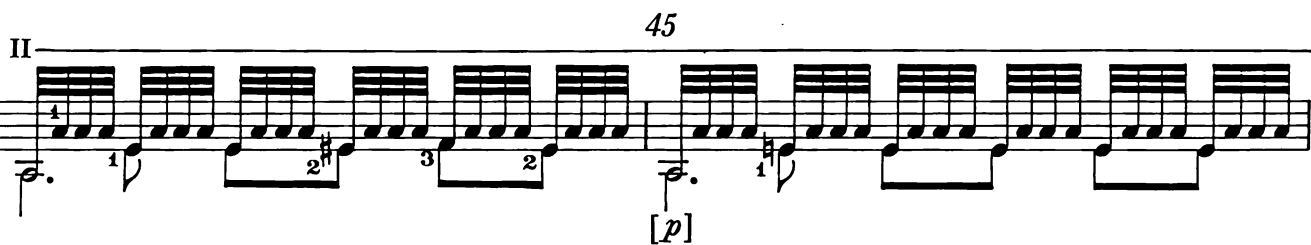
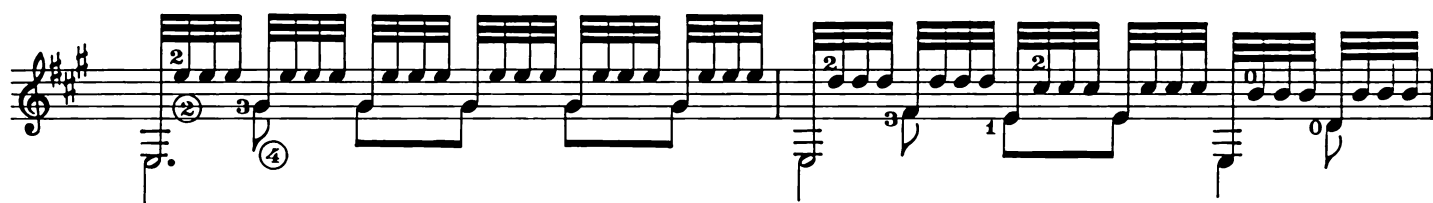

АРАБСКОЕ КАПРИЧЧИО

СЕРЕНАДА

Andantino

Arm. VII

6^a in Re

5

10

15

20

25

30

[illegible]

